

Brand New
Residential
Tower in the
middle of
Osaka

Luxurious 2 Bedroom Tower Residence

Just completed in 2019

FOR SALE

¥ 59,800,000

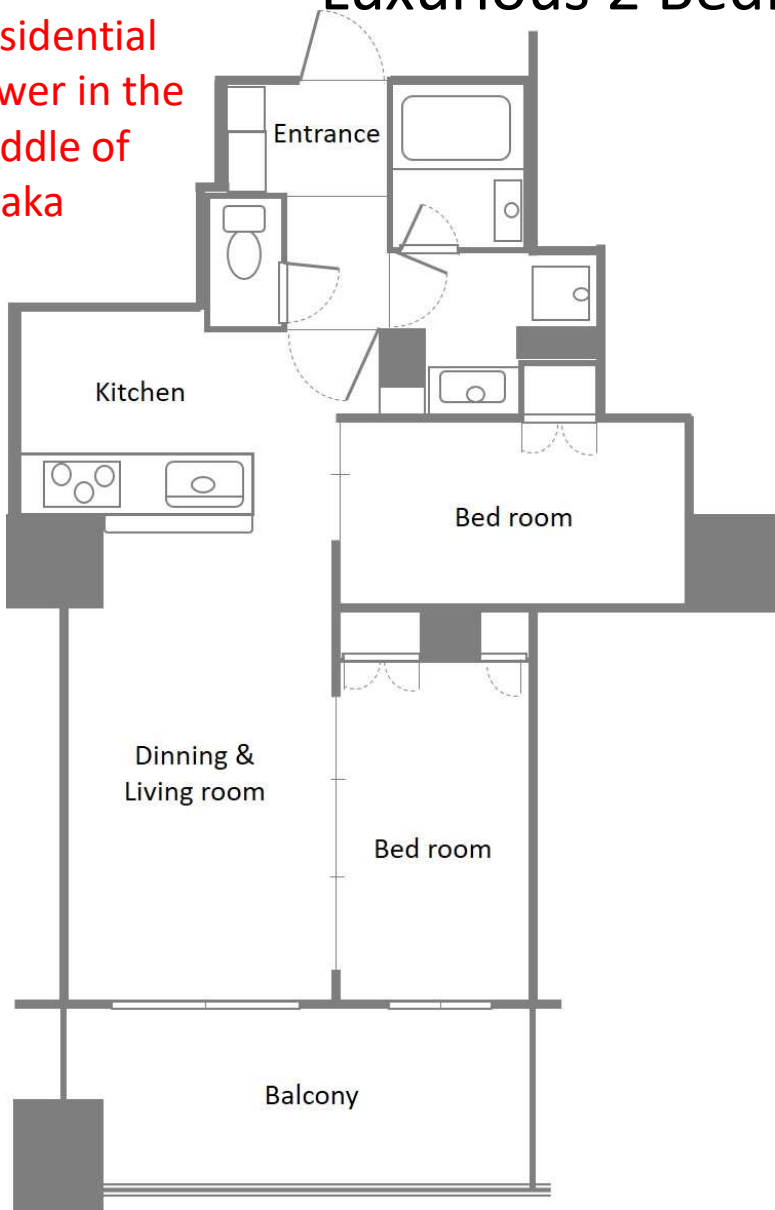

Great View of the Dotonbori and Shinsai-bashi area from the balcony.

Property Name: CREVIA TOWER OSAKA HONMACHI #2502

Room type: 2 bedroom + 1 bath

Floor: 25th floor / 30th floor

Room size: 57.23sqm

Balcony: 8.4sqm

Equipment:

Floor heating

Mist sauna

Dish washers

Disposers

Monthly costs:

14,800 yen (management fees)

8,600 yen (repair funds)

972 yen (internet service)

194 yen (security)

Building services:

Concierge desk

Address: 3-1-3, Kawaramachi, Chuo-ku, Osaka-shi, Osaka-fu

Transportation: 5 min walk from HONMACHI station

Construction: Konoike Construction Co., Ltd.

Proprietary company: ITOCHU Urban Community, Ltd.

Hitoto Fudosan K.K. (People & Property, Ltd.)

Tel: 06-7653-5991

Mail: info@hitotofudosan.com

*We have English Speaking Agents

Real Estate License number:

大阪府知事(1)第58348号

General mediated agreement

